

Mar 9-10:50 AM

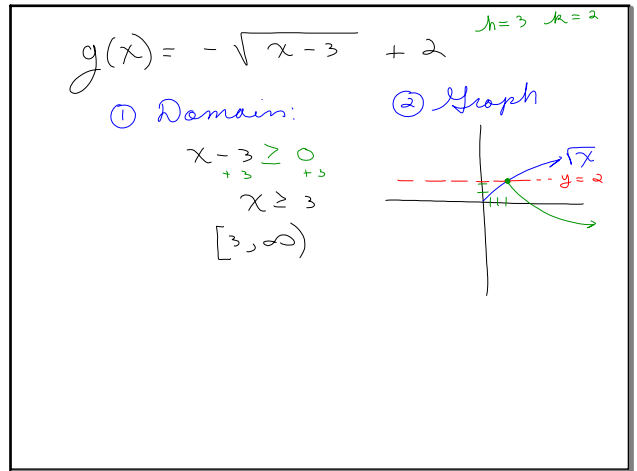

Mar 9-11:12 AM

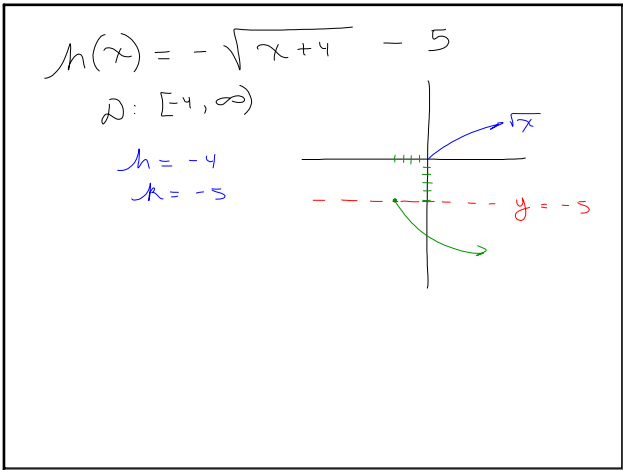

Mar 9-11:12 AM

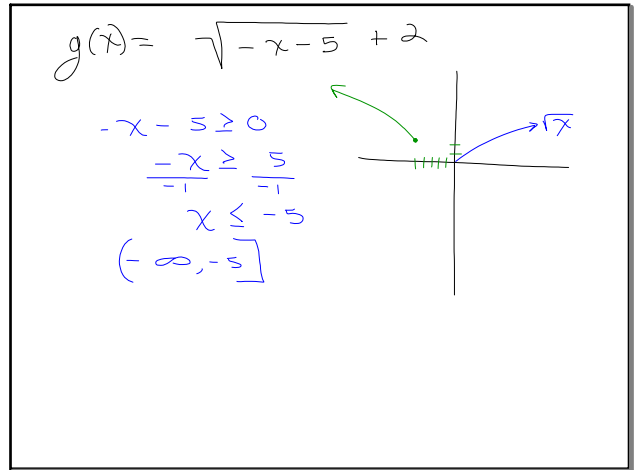

Mar 9-11:21 AM

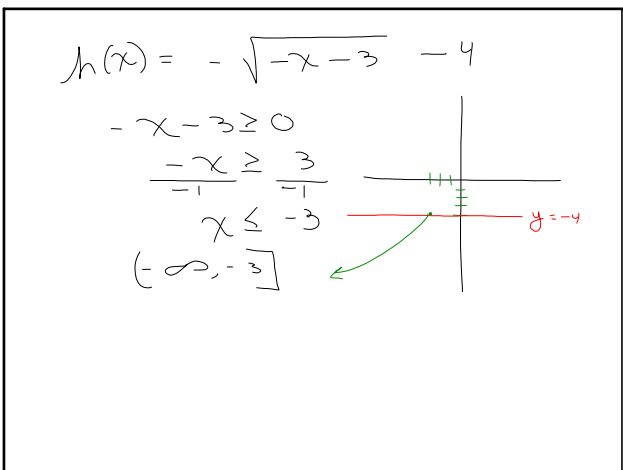

Mar 9-11:30 AM

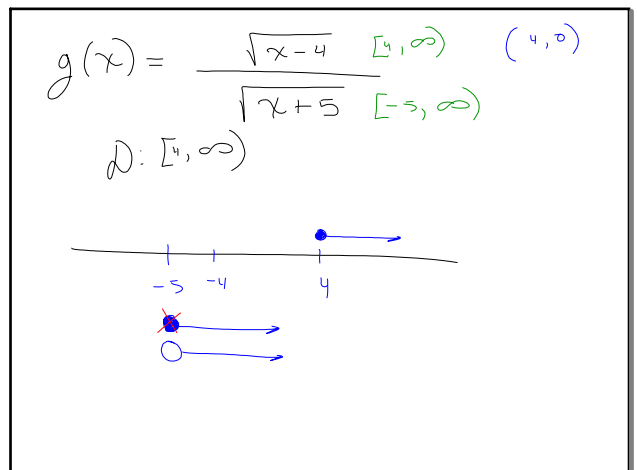

Mar 9-11:36 AM

$D \subseteq \mathbb{R} \mid \text{COR}$

Mar 9-11:46 AM

$$f(x) = \frac{\sqrt{x-3}}{x^2-9} \quad [3, \infty)$$

$$x^2 - 9 = 0$$

$$3^2 - 9 = 9 - 9 = 0 \quad \sqrt{x^2} = \pm \sqrt{9}$$

$$x \neq \pm 3$$



$$D: (3, \infty)$$

Mar 9-11:52 AM